

**Bearbeitungsgebiet Mosel/Saar /
Secteur de travail Moselle-Sarre:**

**Karte A-7:
Karte der punktuellen und industriellen
Einleitungen /
Carte A-7:
Carte des rejets ponctuels et industriels**

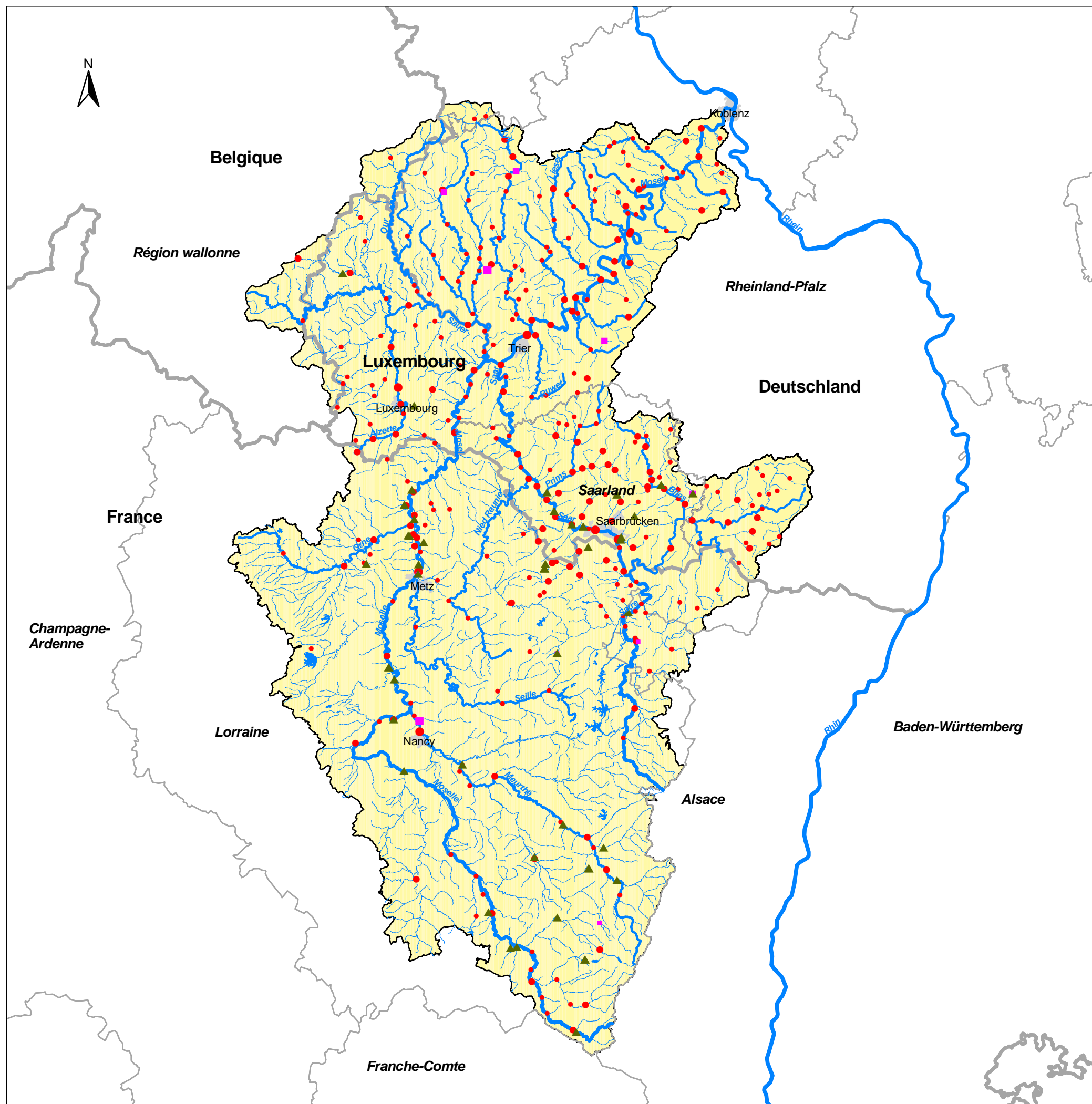

- | | |
|------------|--|
| Abc | State name |
| Abc | Region name |
| <i>Abc</i> | River name |
| • ... • | Urban emission |
| • | > 2000 - =< 10000 PE |
| • | > 10000 - =< 100000 PE |
| • | > 100000 PE |
| ■ ... ■ | Food industry emission |
| ■ | > 4000 - =< 10000 PE |
| ■ | > 10000 - =< 100000 PE |
| ■ | > 100000 PE |
| ▲ | Industrial emission |
| — | International border |
| — | National border |
| — | Rivers > 10 km ² catchment area |
| ■ | Lakes > 0,5 km ² |
| ■ | Cities > 50.000 inhabitants |
| ■ | Working area |



This product includes geographical data licensed from European National Mapping Agencies.
(c)EuroGeographics
ATKIS(R), DLM1000; Copyright(c) Bundesamt für Kartographie und Geodäsie, 2003
IGN BD-CARTO®
IGN/AERM BD-CARTHAGE®

Koordinierung und Realisation:
CIPMS/IKSMS
Status: Januar 2005

Data source: